The Daily News Stands for the People, Circulates Among the People—the Wage Earners who Support You, Mr. Merchant.

DAILY NEWS

The Circulation of the Daily News is Increasing with Every Day of Its Publication. It is Up to You, Mr. Advertiser.

VOLUME II. RICHMOND, CAL., SATURDAY, AUGUST 22, 1914. NUMBER 25

RICHMOND COUPLE ELOPE; PARENTS ARE ANGRY

PLAN $50000 SCHOOL

EMPLOYE LOCAL MEN

MEETING HELD LAST NIGHT

Will Be Constructed at Main Street and Twenty-third Ave- Richmond Employes Preferred.

Richmond will have the only community type school house in the county, and one of the first in the state. This was the result of a meeting of the board of education last night, who settled the matter in all but a few minor parts, and who will meet again Friday night to call for bids.

The school will be erected at Main street and Twenty-third avenue. A large auditorium will be near the center of the lot, and the "el"-shaped buildings, one story, faced with brick and built along the most artistic lines as well as with the latest modern ideas incorporated in the plans, will be constructed on each side.

The open courts afforded by the type of building will make two open courts, each of which will be partly covered, making sheltered playgrounds for the children in rainy weather.

The style of the buildings will make it possible to build from time to time as the population in the vicinity increases.

The buildings will cost in the neighborhood of $50,000 and work will start within the next few weeks, if the plans laid by the directors are carried out.

The call for bids will stipulate that only Richmond bidders will be allowed to compete, and that all labor must be union labor from Richmond in all crafts which are organized.

SOUTHERN JUDGE GUEST OF THE K. OF P.

The regular meeting of Richmond Temple No. 18, Knights of Pythias, in their castle last night, was honored by the presence of Judge Robert F. Linney of Los Angeles. He is a member of the law committee of the grand lodge of California.

W. B. Ealy, formerly of the Union Oil Company, and wife is visiting at the bride's parents, Mrs. B. L. Richards, 644 Sixth street.

CATHOLICS HERE PLAN SERVICES IN POPE'S HONOR

Although no notice has been received by the pastors of the local Catholic churches from Archbishop Riordan in San Francisco in regard to the day of the late Pope's funeral, the churches here will hold high mass throughout the day of the funeral and the church and altar will be draped.

Services will be held at all of the churches and the following priests will officiate at their respective churches: Our Lady of Mercy church, by Rev. Father Collins; St. Mark's church, by Rev. Father Griffin, and the San Pablo church, by Rev. Father Porta.

BROTHER IS KILLED IN SOUTHLAND

Edward J. McCreag, brother of Wm. McCreag, a machinist at the Standard Oil Co., was killed by a falling locomotive in the roundhouse at San Louis Obispo Thursday. The Richmond brother was summoned and will attend to making the funeral arrangements.

The accident occurred while McCreag was working upon the engine, which rolled over on its side in the roundhouse, crushing the life from the young man.

He was a native of San Francisco and has two sisters living in that city. He was 27 years old.

BALDWIN AND KNOTT ENDORSED BY KEYSTONE

At a meeting of the Keystone Club last night the members at an adjourned session endorsed a few candidates. The club is not a political club, but in the excitement of the present campaign times a straw ballot was taken with the result that among others Zeb Knott and Joe Baldwin were the favorites.

CHURCHWOMEN PLAN CANDIDATES' DINNER

The women of the Calvary Baptist church will give a Candidates' dinner August 25 in A. O. U. W. Hall. A committee has been appointed to prepare the details for the event. Mrs. Castle is the chairman of the committee.

DISTRICT MAINS PLAN

Fanned by a brisk west wind, a raging grass fire threatened the destruction of five homes in the Richmond-Pullman and the Civic Center tracts, yesterday afternoon shortly after 3:30 o'clock. The area which the fires wept was over six square blocks.

Among the homes threatened were those of J. Braun, W. Seaman, R. Reid, E. C. Axleson and J. Brown. The houses are all in the vicinity of Wall, Jackson, Nevin and Barrett avenues.

The fire was caused by a laborer in the employ of Burg Bros., who started numerous fires with a coal-oil torch with the intention of burning off the grass on the tract. He made no attempt to safeguard the various homes in the danger zone, until the large volume of smoke from that district caused Fre Chief Le Moine to make a hurry run to the scene.

He had the fire put out as soon as it was possible, and ordered Burg Bros. to discontinue burning grass until they should obtain a proper permit and provide at least four men to safeguard the property in that district. The women of the district were panic-stricken.

Numerous wooden curbs and lot posts as well as a few fences in the district were burned.

A narrow escape from a serious conflagration at the Andrade apartments Thursday afternoon acted as such an incentive that the entire district nearby promises to have an adequate fire supply within a short time.

Two children started a brisk bonfire in the rear of the structure within two feet of the shingled side of the building. The blaze was discovered by Janitor Pallman of the apartments a few minutes after it had gained a good start and had gotten beyond control of the children. Pallman summoned help and soon had the fire under control.

As a result of the fire, and realizing the danger if the building should have caught seriously, the owner, Herbert F. Brown, will open several blocks of four-inch pipe that run from his private tank near the apartments along Gaynor avenue, and will supply several adjacent blocks with fire protection that has heretofore been unsettled largely on that account.

Fire Chief Le Moine when apprised of the fact, was enthusiastic, as he has long maintained that the district was badly in need of fire protection.

"BOB" ERWIN IS MAKING AN EXCELLENT RECORD IN CHICO

Bob Erwin is more than making good at Chico, where he is working on the Chico Enterprise. He is planning his first vacation since going to work there on Admission Day, when he will visit his local friends. Bob always was a loyal Native and such an eventful time as the birthday of his native state is a time for celebration.

GARAGE MAN SELLS HALF INTEREST IN CONCERN

L. G. Ochsenreiter has sold his interest in the Richmond Garage to W. B. Brown. Ochsenreiter will remain in the employ of the new firm, as he is an experienced mechanic and has been a strong factor in the success of the garage.

Three Candidates Of "Old" School; They Favor Labor

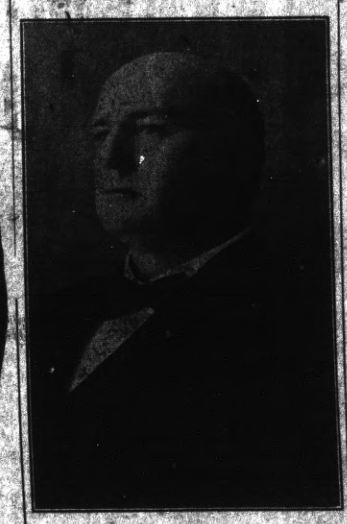

Upper right, C. A. CLARK; left, ZEB KNOTT; lower, JOHN MITCHELL.

Honesty Is Policy of "Hard Headed" John Mitchell

C. A. Clark, a Man To Represent the Classes

Zeb Knott "Queer;" He Wants Good Roads at Regular Price

ZEBB KNOTT

An element of the unusual has been injected into the local campaign by Zeb Knott. Everybody, of cofrse, knows Knott is candidate for the nomination for supervisor of the First district.

But it seems strange to hear Knott talk of his conception of the duties of a supervisor.

Zeb really believes a supervisor should know every foot of his district. He believes the men who are charged with the county's business should give most of their time to it. He is of the opinion that a supervisor

(Continued on Page Eight.)

C. A. CLARK

C. A. Clark, candidate for the nomination for Superior Judge, has discovered that he is gaining votes and friends from an unlooked for kink in his own personality.

Clark, to any one who never met him, appears to be an easy-going sort of individual, who would go far out of his way to avoid trouble or a disagreement.

And that's how the public generally estimated him until he began to mix with the voters in the present campaign.

Then first one and then another among the men and women discov-

(Continued on Page Five.)

JOHN MITCHELL

John Mitchell is out as a candidate for membership on the State Board of Equalization again.

John, for the benefit of those who do not know him, resides in Oakland.

John for several years was a member of the Alameda county board of supervisors and was chairman of the board for a greater part of the time, and what he did for the county of Alameda in those years would make a long story.

Then John got himself elected to the Board of Equalization of California and he pursued the same old-fashioned tactics on the state board that he did on the county board.

Mitchell is one of those old-fash-

(Continued on page five)

OAKLAND BELLS PEEL

COUPLE'S SECOND ATTEMPT

Father of Groom Threatens to Disown Son for His Action; Pretty Nurse Is Bride. "Too Young," He Says.

A love affair of long standing, which was opposed by the parents of both principals, and to prevent a previous attempt from being successful last June, was frustrated by the angry parents because both were under the legal age, culminated last night following the elopement and marriage in Oakland of pretty Ada Reed, a nurse just turned 18 years, and Adolph C. Schwartz, son of Chas. A. Schwartz, a prominent German merchant of Richmond, residing at 634 Barrett avenue.

The Daily News conveyed the information of the wedding to the father shortly before midnight last night, and upon learning that the son had disobeyed the many previous pleadings and entreaties, said:

(Continued on Page Eight.)

SEARCH FOR BURGLAR ON

The Richmond police searched last night in an attempt to locate the mysterious burglar who broke into two Richmond homes late Thursday night.

Although the officers watched diligently, up to a late hour last night nothing which would give any clue to the robber had been found.

W. H. PALMER MAY UNDERGO THE KNIFE

W. H. Palmer of this city may have to undergo an operation next week. This was the decision of the attending physician yesterday. While Palmer's condition is not critical, it is thought that an operation will expedite his recovery. Palmer is a well known switchman and is in the employ of the Santa Fe company. The operation, if it is performed, will take place in a San Francisco hospital.

HEALTH COMMISIONER ISSUES SECOND ARTICLE RELATIVE TO MEASLES; INFECTIOUS HE SAYS

The following article is the second of a series being contributed to the News by Dr. Charles R. Blake, health commissioner, and is relative to measles

Quarantine in Measles.—The prevalent belief is that no very strict quarantine nede be observed in measles. This belief has arisen, doubtless, because of the milder natura of the disease when compared to so many others. But as regards mere communicability, very few diseases surpass measles.

Measles may be called a very infectious disease. The germs of measles are probably not nearly so

(Continued on Page Two.)

WINE GRAPE CROP RECORD BREAKER

According to officials of the California Wine Association at Winchester, the grape crop this season is one of the largest in many years. Arrangements are being made to handle a large amount of the crop at the concern's local plant and within the course of the next few days carloads of grapes will begin to come in from the southland.

While it is not yet certain, there is every possibility that because of the bumper wine crop this season, the price of California wines next season may be slightly lower than this year. However, should the usual wine influx from France be cut off, as it now is by the European war, there will probably be no cut in the rates.

RICHMOND DAILY NEWS

J. F. RICHARDSON.....Editor and Manager
D. C. MORRILL.....Advertising Manager

Published every morning (except Monday) by the Richmond Daily News (Inc.), 250 Sixth Street. Phone Richmond 52.

Entered at the Postoffice at Richmond, California, as second-class matter.

SUBSCRIPTION RATES
(By Carrier)

Per month ..... .40
Six months (in advance) $2.00
One year (in advance) $4.00

VOTERS, TURN OUT!

If the working classes expect their candidates to go through the primaries with flying colors they will have to turn out to the polls and cast their votes.

One of the chief things which has held back the labor cause and has caused the defeat of labor candidates has been that the working people have been neglectful about voting.

The corporations always see to it that every vote is out. The candidate who is opposed to the working people and who believes he will have strong opposition is always careful that his full vote gets to the polls, and it is only the working people who neglect to vote.

This is largely true because they have to work; they must break into a day's employment to get to the polls, they must lose as little time as possible and in consequence do not organize for the election days. This in turn results in many votes being lost to the labor candidates, for nine times out of ten they haven't money enough to make their campaigns as the corporation candidates are able to do.

The candidates who are in sympathy with the working classes and who would favor the working classes have the moneyed interests to fight and they have the hardest and most expensive campaigns to overcome. They have not the financial backing the corporation candidates get and in consequence the only thing they may depend upon to overcome this handicap is the solid vote of the working people.

Men like Zeb Knott, candidate for supervisor in the First district; Jim Arnold, candidate for sheriff; C. A. Clark and A. B. McKenzie, candidates for nomination for judge of the Superior Court; J. D. Baldwin, candidate for justice of the peace in the Fifteenth township; Martin W. Joost, candidate for tax collector; all these men are men without money, they are not putting great sums into their campaigns, and they must depend upon a solid vote of their friends to put them through.

If the working classes want men in offices who will take care of the interests of the whole people, they must turn out and vote.

If the working classes want men in office who will attend to their duties as they see them and not as they are told to carry out those duties, then the working classes must turn out and vote for those candidates.

Jim Arnold is not going to have any easy time beating Sheriff Veale, for Veale has his machine, he has his deputies working throughout the county for him, he has the advantage of having been through many campaigns and of having held the same office for twenty years.

Jim Arnold is not a campaigner. He is a plain man who knows his duty and does it, and he demonstrated that when he was chief of police of Richmond. But he will beat Veale and beat the little general, by a safe margin if the voters who favor Arnold will turn out.

Zeb Knott is not going to have an easy time either, although he has a fine chance of going through at the primaries. But if the voters do not turn out and if every man who favors Zeb Knott does not constitute himself a committee of one to see that his women folks get a chance to get to the polls on primary day, Zeb is not going to go through as easily as he otherwise would. The betting now is that Knott will beat both Huber and McBryde, while Lang is not counted in the race at all, as he has campaigned very little and apparently is not making a hard fight for the nomination for supervisor. But those persons who want to see Zeb get through with a safe margin must work and work hard from now until primary day and then on that day make a last strenuous effort to throw every ounce of strength possible to Zeb.

It is a safe bet the belligerent painters, the few of them who are opposing Knott, will be out in force working tooth and nail to beat him, and while they cannot do it, electing or nominating a candidate is like fooling with giant powder—it is always best to play safe.

C. A. Clark and A. B. McKenzie are men who cannot and would not spend money to get the nomination for Superior judge. They are men who are earnest, they believe their records are sufficient to demonstrate what sort of judges they would make, and they depend upon the people to turn out and vote for them. These men are men of the common people and they should and must have the support of the masses.

Martin Joost has demonstrated that he is earnest. He has been too busy attending to the duties of his office, duties for which the people pay him and time which the people pay him for, and while other office-holders are out campaigning on the time of the people, on the money paid them by the people for attending to the duties of their office, Joost is attending to business nad depending upon the masses to appreciate his earnestness and stand by him at the polls.

T. D. Johnston, candidate for district attorney, is another man who is not able to spend money, but who will see that all the people get a fair show. He will be another official like A. B. McKenzie in the office of the district attorney; he would be fair and honest and would prosecute his cases without malice and without prejudice.

And the same will hold true of the state offices. The labor vote must be solid for the labor candidates.

The chief indoor pastime of the corporations is to put two or three labor candidates into the field, split the labor vote, throw the balance of power to the massed vote gotten out by the corporations and walk away with the plums. Then the masses sit back and wonder how it all happened.

The day has come when the working man must play good politics. He has the power, he has the numbers, he has the votes, and yet the corporations and the enemies of organized labor are victorious. It is because they overcome the handicap of numbers by money, organization and shrewd politics.

But the working man is learning and learning rapidly. Just as he learned the lesson of organization from his employers, who organized and held him in subjection, just so is he learning the political game from his employers and he will soon overcome the handicap of money and organization with votes and organization, and so long as the votes go where they ought to go the dollars will be unavailing and will lose out.

But remember, working men and women, that the vote which stays at home is worse than a vote lost. It is a vote which, uncast, allows another vote on the other side to crowd the labor candidate from the ticket.

Now the time has come in Contra Costa county when working people must stand together. They must follow the example of the enemies of organized labor and see that their full strength is represented at the polls, and if they do that you will see the labor candidates in Contra Costa county go through whooping, both at the primaries and at the November elections.

AN UNMERITED SLIGHT.

Much comment has been created by the fact that the Richmond Club initiated the kindergarten movement and when Port Costa was given the first department after the Richmond women had done the work of getting the measure through, Supervisor Warren McBryde was given the credit.

Mr. McBryde probably was not responsible for the credit being given him, but at the same time the women who initiated this movement must feel the slight.

MEASLES SUBJECT OF DR. BLAKE'S ARTICLE

(Continued From Page One.)

long-lived as those of typhoid or scarlet fever, but they are easily carried in the clothing or by air currents and instances have been reported where they have been transmittedw over long distances by mail. Quarantining in measles is, therefore, necessary and should be quite strict. The isolation of infected persons should be thorough. Communication between such persons and the well and the removal of articles from the infected room or premises should be forbidden.

The duration of measles is from 14 to 28 days.

The room chosen for the sick room should be cleared of all hangings, carpets, upholstery, etc. Unnecessary articles of furniture should be removed, the room should be of a good size and with such ventilation that a liberal supply of fresh air can always be obtained. One of the most important recommendations that can be made is that a pail of some disinfecting solution be kept standing in the sick room for constant use. A sheet should be tacked before the door and kept moist with this solution. Soiled bed linen, before being taken from the room, should be thrown into a pail of this antiseptic solution and then taken out and wrapped up in a sheet moistened with the solution.

The attendant should wear a washable dress, frequently changed, and keep her hair covered with a wash cap. After each contact with the patient, the hands should be washed in antiseptic solution. All dishes, cups, glasses, spoons and utensils which have been in the sick room should be disinfected before taking from the room. Toys,, scissors, vases, combs, brushes or anything handled by or that has come near the patient should be likewise disinfected. All articles of food that is not eaten by the patient should beb urned. Milk or other food must not be allowed to stand in the sick room and whatever food has been in the sick room must not beu sed by others or fed to dogs or cats. Pet animals should not be allowed to enter the sick room; contagion might easily be carried by them to well persons, especially children.

In measles, the prime necessity is careful attention to the bodily discharges. We haves lready explained how the rash, which is the specific infection in measles, invades the whole alimentary canal and is most severe there and how, consequently, the discharges are sure to be laden with infection. The sputum, the feces and the urine are all dangerous.

Disinfection is the great necessity in this disease—immediate disinfection.

The period of recovery is the most dangerous period to other persons, therefore a person recovering should not be permitted to associate with others or to attend any school, church or public assembly until, in the judgment of a physician, all danger to others is over. No one from a house where measles is or has been should be permitted abroad until it is absolutely certain that all danger has disappeared.

Rules for avaiding and preventing measles.—Any grown person visiting a case of measles should wear a gown or change his clothing before going where there is a child.

No child must be allowed to wear or handle clothing or toys which have been in possession of one sick with the measles.

In times when measles are known to bep resent in a community, the greatest care must be taken about the associates of your children. Your own child should be kept away from any who show signs of a sore throat.

If you know of any unsanitary condition, or have any complaint to make, call the health office, Richmond 302, and we will give it our immediate attention. "That's our business."

The motto of the department of health is, "My Clean City, Richmond," and we take great pleasure in recommending the same to all our citizens with the hope that they will take pride in making our city not only a clean city in name, but also in reality.

"My Clean City, Richmond."
CHAS. R. BLAKE, M. D.,
Health Commissioner.

Union men, we are all doing it, sending out suits to Mayer's American Cleaning Co. to be cleaned, pressed or repaired. Phone 4521. 1116 Macdonald ave. Adv.

Milk, Cream and Butter
The kind that brings us permanent patronage.
PT RICHMOND CREAMERY
220 Richmond Avenue
Phone 198

Popular Bakery and Coffee Parlor
Quality Bakery
417 MACDONALD AVENUE
Between Fourth and Fifth

Who's Next?
Trade your Equities in Richmond properties for small farms near Dixon, Davis, Vacaville, Watsonville or Pt. Reys station.
After 6 p. m. or Sundays.
W. B. WILLIAMS
1087 Fifty-third st.
Phone Pied. 5584 Oakland

Elect
Judge
B. V. SARGENT

Judge of Appellate Court
FIRST DISTRICT
(Unexpired Term)
Primary Election August 25, 1914.
First District is composed of the following Counties: San Francisco, Alameda, Marin, Contra Costa, Santa Clara, San Mateo, Santa Cruz, Monterey, San Benito, Fresno.

Alhambra Water
From Cold Springs
Pure and Good
Safe. Cost Insignificant. Stands Loaned.
Prompt Delivery.
Richmond Agency, Phone 626.

5-Room Modern Bungalow and lot 38x112 1-2 on Bissell Ave. $3350 and on easy terms.
LESTER & PLATE
608 MACDONALD.
REAL ESTATE. INSURANCE. NOTARIES.

"OWNERS"
List your property with us for a quick sale. Be sure to see us, as we are in a position to give you first class service.
ALEXANDER HALL
278 Fourth St., Near Macdonald

THE BANK BAR
Good Liquors, Good Service, Good Fellowship. A full line of high grade WINES, LIQUORS, CIGARS AND SOFT DRINKS. Headquarters for the Common People. The place where Overalls and Frock Coats meet in Comradeship.. Drop in once—You'll keep on coming.
712 MACDONALD AVE. MIKE LUCEY, Prop.

PROFESSIONAL CARDS

ATTORNEYS

Phone Richmond 631
H. J. WILDGRUBE
Attorney-at-Law
301-302 Pillow Bldg., Cor. 7th and Macdonald Ave.
Richmond, Cal.

Phone 434 Notary Public
C. A. CLARK
Attorney-at-Law
Corner Richmond and Washington Avenues, Richmond, Cal.

Phones: Notary Public
Office 635. Res. 771.
J. M. OPSAHL
Attorney-at-Law
Office 1524 Macdonald ave., near Sdbway.
RICHMOND, CAL.

ARCHITECT

Phone Richmond 691
J. B. OGBORN
Architectural Designing and Supervision
822 Macdonald Avenue, Richmond

CONTRACTORRS.

Telephone 754
S. C. ROGERS
Contractor Terraso
All Kinds Concrete Work and Cement Finishings; Sewering And Water Systems.
401 Chanslor Ave. Richmond, Cal.

Phone 1035
C. H. BROWN
Contracting Plasterer
Satisfactory Work Guaranteed on Every Job.
Estimates Promptly Made.
328 Seventh St., Richmond, Cal.

Phone 1042
J. N. LONG
Plastering Contractor
Estimates Furnished
Residence 327 Twenty-First St.
Richmond, Cal.

O. J. DAHL
Richmond's Pioneer Contractor and Builder
Plans and Estimates Furnished.
126 Ohio St. Richmond, Cal.

Gas given. Phone 719-R1
DR. F. E. KELLEY
Dentist
Hours 9-12 and 1-5; Evgs., 7-8.
LaSelle Bldg., Rooms 202-204, Richmond, Cal.

DESIGNERS

Plans Blue Printing
J. C. CAMPBELL
Home Designer
317 Macdonald Ave., Richmond

EXPRESSING AND MOVING

EXPRESSING AND FURNITURE MOVING, FEED AND FUEL.
RICHMOND SUPPLY CO.
A. S. Whiteside. Robt. Dornan.
139 RICHMOND AVE.
Office Phone 31. Res. Phone 624W

C. J. LAMBRECHT
Dealer in
FEED AND FUEL
Office Phone 678J.
Yard Phone 204W

MUSIC.

VIOLIN STUDIO
MARTHA A. WOODS
Macdonald Ave. and Fifteenth St.
Phone 372 Richmond, Cal.

UNDERTAKERS.

J. G. CLARK & CO.
Funeral Director and Embalmer
Calls answered day and night. Elegantly fitted Chapel; auto service; lady assistant for women and children.
Telephone day or night, 598
165 Fourth Street.

E. B. SMALLWOOD
Undertaker—Embalmer
Deputy Coroner
127 Macdonald Avenue—
119 Richmond Avenue.
Phone 118

BERT CURRY
Undertaker Embalmer
Parlors 143 Washington Avenue.
Day and Night Phone 429
Service Day or Night.

T. F. STOUT
Architectural Draughting
JOBBING and CABINET WORK A SPECIALTY
Repairing of All Kinds
Shop 235 Richmond Avenue
POINT RICHMOND, CAL.

SUBSCRIBE FOR THE NEWS

Joe Munday

Candidate For

Constable

of Fifteenth Township

Primaries Aug. 25, 14

A. J. SOTO

Candidate For

Dist. Attorney

Now Asst. District Attorney

.... For ....

Justice of the Peace

Joseph D. Baldwin

Fifteeeth Township

Comprising City of Richmond.

A. M. DUFF

FOR

Justice of the Peace

RICHMOND DISTRICT

(Fifteenth Township)

I desire to announce my candidacy, subject to the Primary Aug. 25, 1914, and General Election November 3, 1914.

W. S. FARLEY

Candidate For

Surveyor

Contra Costa County

Primary election Tuesday August 25, 1914

Anthony Pavolini

Candidate for Nomination for

Tax Collector

CONTRA COSTA COUNTY.

Deputy County Recorder Seven Years, Assistant Cashier First National Bank of Martinez 7 Years.

ANNOUNCEMENT

I hereby announce myself to the people of Richmond as a candidate for re-election to the office of JUSTICE OF THE PEACE, which I now hold, and promise that if elected I will serve them as conscientiously in the future as I have in the past.

JOHN ROTH

Public Stenographer

CAMPAIGN LETTERS MULTIGRAPHED.

MYRTLE SCHERRUBLE

707 Macdonald Ave.

Phones: Office, 337; Res. 298 J.

Don't forget the News job department when in need of stationery.

Clare D. Horner

... For ...

Assemblyman

Contra Costa County

Thos. D. Johnston

OF RICHMOND

FOR

DISTRICT ATTORNEY

OF CONTRA COSTA COUNTY

Jasper H. Wells

(Incumbent)

CANDIDATE FOR

County Clerk

CONTRA COSTA COUNTY

Primary Election Aug. 25, 1914.

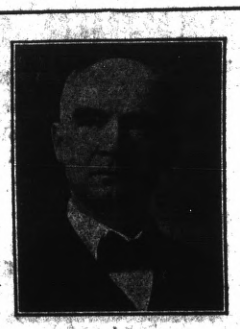

A. B. McKenzie

(Incumbent District Attorney)

Candidate For

Superior Judge

CONTRA COSTA COUNTY

VOTE FOR

M. W. Joost

(Incumbent.)

FOR

Tax Collector

Frederick S. Stratton

Candidate for Nomination and Election to the Office of

Justice of the First District

COURT OF APPEALS SHORT TERM

FOR

Assessor

VOTE FOR

Geo. O. Meese

(Incumbent.)

Primary Election Aug. 25, 1914.

General Election Nov. 3, 1914.

Leo F. Tormey

Candidate for

SUPERIOR JUDGE

Primary Election Aug. 25, 1914.

General Election Nov. 3, 1914.

In accordance with the request of my friends, I hereby announce my candidacy for the office of Constable of the Tenth Township, Contra Costa county, Cal.

Yours respectfully,

M. G. AGUIAR.

Primary Election Aug. 25, 1914.

Ralph R. Arnold

CANDIDATE FOR

County Surveyor

CONTRA COSTA COUNTY, CAL.

Primary Election Tuesday, Aug. 25, 1914.

E. E. GROW

CANDIDATE FOR

County Surveyor

318 Fourteenth St

Richmond, Cal.

Primary Election Aug. 25th

R. H. LATIMER

(Incumbent.)

CANDIDATE FOR

JUDGE OF SUPERIOR COURT

CONTRA COSTA CO.

Primary Election Aug. 25, 1914.

Vote For J. P. Arnold

For

Sheriff

Contra Costa County

CHIEF DEPUTY DISTICT ATTORNEY

A. S. ORMSBY

FOR

District Attorney

From Walnut Creek

The Little Green Spot

John Mitchell

(Incumbent)

Candidate Second District

State Board of Equalization

For twelve years member County Board of Equalization; eight years its chairman.

For the past four years member State Board of Equalization; two years its chairman.

Endorsed by the business men of the state, north and south.

Technical knowledge alone is dangerous unless it is backed by experience.

Known as the father of good roads in California.

..... For .....

Supervisor

First District,

Warren H. McBryde

(INCUMBENT)

Vote For

R. R. Veale

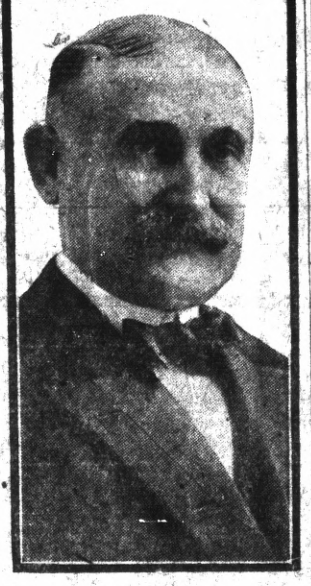

(INCUMBENT)

For

Sheriff

Primary Election Aug. 25, 1914.

Dr. C. L. Abbott

(Incumbent)

.... For ....

Coroner

M. H. Hurley

(Incumbent)

Candidate for Re-election

County Recorder

Primary Election August 25, 1914

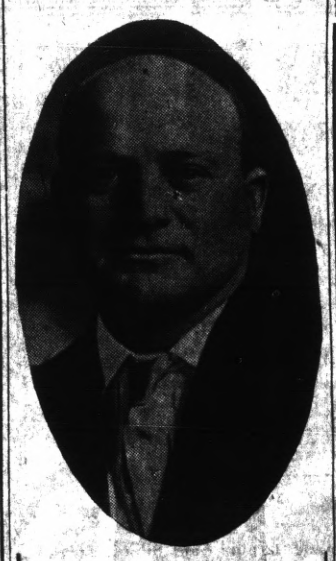

To the Voters

OF CONTRA COSTA COUNTY

ZEB KNOTT

Announces himself as a candidate for

Supervisor

Of District No. 1.

Primary election August 25, 1914. General election November 3, 1914.

Under the present law all county officials are elected by non-partisan vote.

ZEB KNOTT.

For Coroner

Vote For

James G. Clark

Vote For

J. H. Gregory

For Constable

D. J. HALL

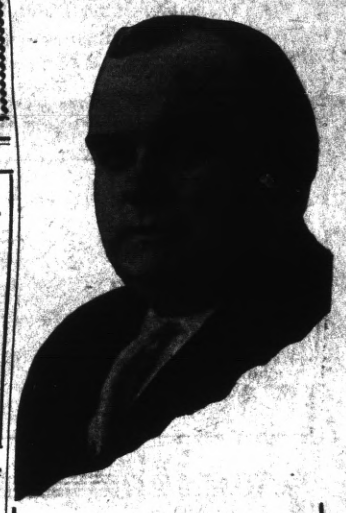

Candidate For

Judge of Superior Court

Of Contra Costa County

Subject to Primary Election Aug. 25, 1914

C. A. Clark

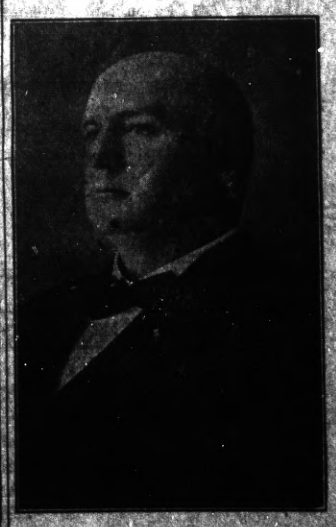

CANDIDATE FOR JUDGE OF SUPERIOR COURT OF CONTRA COSTA COUNTY.

Primary Election Aug. 25, 1914.

Still Selling Flour

STANDARD BRANDS, 50 LB. SACK

$1.70

Order Your Suppy Now

Prices May Rise Af Any Moment

B. McWHORTER

FANCY AND STAPLE GROCER

Phone 105 147 Richmond Ave.

Vegatol laxative crackers

contain a vegetable fibre—harmless and helpful—removes the causes of constipation

grocers druggists — PACIFIC VEGATOL COMPANY San Francisco — 50 cents 10 cents

HIGHLAND GROCERY

809 N. SEVENTH ST.

NOW OPEN

With a Complete Line of Staple and Fancy Groceries. Up-to-Date and Sanitary Equipment Throughout. Give us a trial order.

Buy Richmond Property Now

SEE **M. J. KELLY** *FOR*

RICHMOND'S REAL BARGAINS

I have cash to pay for inside property. List of desirable Cottages for Rent.

AGENT FOR ROYAL INS. CO. Losses paid in full immediately.

1202 Macdonald Ave. Phone Richmond 632

Res. Phone, 1045

MEATS THAT SATISFY

...WITH...

ONE PRICE TO ALL

We serve you so that you will come back

THREE MEAT MARKETS

RICHMOND MARKET, Phone 23. 510 Macdonald

CENTRAL MARKET, Phone 446. 1122 Macdonald

UNION MARKET, Phone 38. Macdonald and 22nd

O. R. LUDEWIG — Proprietor

IMPERIAL RESTAURANT

For Ladies and Gentlemen

Excellent Cuisine and First-Class Service at Popular Prices

Short Cakes a Specialty. I. X. L. Boneless Tamales

"Special" Sunday French Dinner, with Wine, $1.00

M. Dabovich, Prop. Phone Richmond 870

MACDONALD AVE. at Fifth Street

SUBSCRIBE FOR THE DAILY NEWS

TRANSFER OF REAL ESTATE

The following transactions of interest to Richmonders were recorded with the county clerk at Martinez August 19, 1914:

Deeds.

Oscar Swanson to A. H. Anderson—Lot 22, blk 13, Emerick Sub. No. 2, Richmond; $10.

Mrs. Mary Hogan and A. J. Hogan to Colin Shanks—Lots 7 and 8, block C, Map Richmond tract; $226.56.

Angelo Corgetti to Margherita Corgetti—Lots 27 to 30, blk 75, Amd. map city of Richmond; $10.

Richmond Annex Land Co. to Emelia R. Bauer—Lot 47, blk 16, Richmond Annex; $10.

East Bay Realty to Susanna and Louis Walker—Lot 42, blk 32, Richmond Junction Heights; $10.

Grace M. L. Richardson to Willard W. and Katherine M. Easton—Lot 20, blk 4, Amd. map city of Richmond; to correct a contract made June 9, 1913; agreement; $50.

Richmond Annex Land Co. to John Holder—Lot 24, blk 3, Richmond Annex; $10.

Mary S. Bedwell to John Ward—Lots 36 and 37, Amd. map city of Richmond; $10.

Mary S. Bedwell to I. M. and Julia Perrin—Lots 36 and 37, blk 58, Amd. Map city of Richmond; agreement; $3400.

I. M. and Julia Perrin to M. J. Kelly—Lots 36 and 37, blk 58, Amd. map city of Richmond; assignment of agreement; $1.

M. J. Kelly to John Word—Lots 36 and 37, blk 58, Amd. map city of Richmond; $1.

John Word and Josephine Word to the Mechanics Bank; lots 36, 37, blk 58, Amd. Map city of Richmond; mortgage; $1800.

Releases.

Chas. L. Patton to Joseph J. and Sarah R. Moran—Lot 5, blk 11, lot 10, blk 200, Richmond City Center; par. rel.

Bank of Richmondw to T. Park Jacobs—Lots 21 and 22, blk 5, Terminal tract; rel. assgt. mtge.

Meyer Tract Co. to I. A. Miller—Lots 20 and 21, blk 10, Richmond Annex; par. rel.

R. B. Ayer to Richmond Annex Land Co.—Lots 20, 21, blk 10, Richmond Annex; par. rel.

The Mechanics Bank to Mary S. Bedwell—Lots 36 and 37, blk 58, city of Richmond; sat. mtge.

DELEGATES RETURN.

John Wagner and James Pope, the two delegates from the local Y. M. I. to the Grand Council meeting, have returned.

Bungalows FOR SALE

Beautiful 4, 5 and 6-room bungalows for sale on terms like rent; from $20 to $25 per month. See owner, 2219 Macdonald ave.

8-13-1m

Spiritualist Circle

FRIDAY EVENING

At 8 p. m. Sharp

At 449 11th Street

Leader F. K. BROWN of Oakland

Union Floral Co.

2224 Macdonald Ave.

Florists and Decorators.

Plants and Seeds of All Kinds.

Phone 962. Prompt delivery.

J. Edward Zales, Pres.

J. Edward Cook, Mgr.

FRESH Fruit and Vegetables

EVERY DAY

Large Variety

At The Right Price

ALWAYS

Golden Gate Grocery

TELEPHONE RICHMOND 83

EIGHTH AND MACDONALD

141 S. 14th St. Phone 814

H. L. Penry

Brick Contractor and Builder

Estimates Furnished

Richmond, Cal.

CAVE-IN REPORT CAUSES SMILE

Superintendent E. J. Carrillo, in charge of the work of the new municipal tunnel, enjoys a good joke just as much as the next one. He is still laughing at the report that the tunnel had caved in the other evening. "A slight dirt slide occurred," said Carrillo yesterday, "which in many mines is an every day occurrence. There was no danger."

HUBER MEETING WELL ATTENDED

The meeting for W. F. Huber in the west side opera house last night was well attended. Attorney W. F. Freudenburg presided. A twelve-piece orchestra dispensed music.

Huber spoke on the campaign issues of the day. He will speak Monday night at the Lincoln auditorium.

STANDARD OIL MAN ENROLLS IN OAKLAND LAW SCHOOL

Hiram Jacobs of the Standard Oil Company has taken up a course at the Hastings Law school in Oakland.

RETURN FROM TWO WEEKS' VACATION AT LOS ANGELES

A. P. Davis and family have returned from a two weeks' vacation spent at Los Angeles.

Mrs. Jessie Dean Moore, teacher of singing, room 14, Pillow Bldg., Macdonald and Seventh st. Thursdays. 8-7-1m

Dr. Homer Woodruff, osteopath. Office at residence, 401 Bissell ave. Telephone 794, Richmond.

TO THE VOTERS

OF THE TENTH TOWNSHIP, CONTRA COSTA COUNTY.

I hereby announce my candidacy to succeed myself for the office of Constable, and if elected will in the future serve the people with the same faithfulness as I have in the past.

Election November 3, 1914.

J. E. MOITOZA (Incumbent.)

6-9-8-25

Phone 765 Open all Night

THE GOLD MINE KITCHEN

Quick Service; Popular Prices

Good Food Well Cooked

517½ Macdonald Avenue

Frank Scarneo, Prop.

BARGAINS

$21,000—2 lots, corner 9th and Macdonald; terms.

$13,650—Lot and building on Macdonald, near 9th st.

$5,000—One-story building on Macdonald ave., near 2nd; terms.

$375—Splendid residence lot on 18th, near Bissell.

80 acres alfalfa, near Fresno; easy terms; cheap; will take Richmond property in exchange.

$3,000—2 choice lots on 9th, near Macdonald; easy terms.

Robert W. Byrn

Exclusive Agent.

905 Macdonald Avenue.

Richmond Theatre

Today's Program

Biograph—Eva, the Cigarette Girl.

Biograph—The Boilermaker's Day of Rest.

Selig—In Defiance of the Law. Three Reels.

Selig—His Fight.

Selig—Simple Charity, by Mary Pickford.

Buyers to Share in Profits Lower Prices in Ford Cars

Effective from August 1, 1914, to August 1, 1915, and guaranteed against any reduction during that time:

Touring Car . .	$565.00
Runabout . . .	$515.00
Town Car . . .	$765.00

F. O. B. Richmond. All cars fully equipped.

Should we reach an output of 300,000 cars between August 1, 1914, and August 1, 1915, we agree to pay as the buyer's share from $40 to $60 per car (on or about August 1, 1915) to every retail buyer who purchases a new Ford car between August 1, 1914, and August 1, 1915.

Ford Motor Company

SOLD BY NOBLE & BROWN, Licensed Dealers.

Phone Rich. 344. 201 Macdonald Ave.

Grand Canyon Chateau

Phone 44 J 3 EAST RICHMOND

Robt. Warner, Mgr.

Meals Served a la Carte

DINNER PARTIES

A Specialty

(arranged by phone)

High Class Entertainment and Dancing

Hotel Civic Center

Thoroughly Renovated. Furnishings First Class. Now Open for Business. Rates Reasonable.

Phone 162. Mrs. J. H. O'Neil, 23rd and Macdonald.

HARBOR CREAMERY CO.

SPECIAL MILK FOR CHILDREN.

Butter, Eggs, Cheese, Buttermilk, Cream, Ice Cream.

Wholesale and Retail.

All Goods Guaranteed Pure and Strictly Fresh. Our Quality is Our Premium.

J. B. SILVEIRA, Prop.

512 Macdonald Avenue. Phone 703

Branch 148 Washington Avenue.

Delivery to any part of the city.

Natural Ways To Health

WITHOUT DRUGS OR SURGERY

Baths and Massage, Spinal Manipulation, Physical Culture, Foods and Hygiene

SUITABLY APPLIED

Cures all nervous and chronic diseases.

J. T. WORK, N.D.

Phone Richmond 835 1108 Macdonald Ave.

TAXI?

And Touring Cars

PHONE 436

Any Hour of the day or night for any kind of a trip.

Mt. Diablo Garage

Macdonald at 12th.

Subscribe for the News.

RICHMOND FRENCH LAUNDRY

L. BERNER, Proprietor

110 Standard Ave.

Point Richmond, Cal.

Phone 345

Work called for and delivered to all parts of Richmond. Best work.

Satisfaction Guaranteed.

UNION HOTEL

FIRST CLASS DINING ROOM SERVICE

Rooms with or without Board, or Board without Rooms.

At Ohio and Third sts.

JOHN OFMAN, Prop.

Labor produces all wealth why not labor enjoy it.

LABOR NEWS

"In unity there is strength, united we stand divided we fall."

CAMPAIGN BALL OF SOCIALISTS BODY GREAT SUCCESS; MANY ARE PRESENT AT AFFAIR THURSDAY

The Socialists' campaign ball in Maple Hall Thursday night was a grand fiesta of campaigning, dancing and electioneering. A large crowd was present and candidates were everywhere in evidence. The best of music was furnished throughout the evening and when at a late hour the party broke up everybody voted it to be one of the best times in their experience.

The credit of the unqualified financial and social success which the dance was is due to the live wire committee, composed of George Carr, Scott Melville and T. O. Carman.

TWO BUILDING PERMITS ARE TAKEN OUT

Three building permits for small jobs were issued by Building Inspector Wierda yesterday. One was to George Swartz for the construction of a partition in his pool hall on Macdonald. The work will cost $50 and will be done by Contractor C. H. Sterns.

McIlreen was given a permit to construrt a tank house costing $200 on Twenty-seventh street, between Main and Virginia avenues.

Subscribe for THE NEWS.

JUNIOR SIERRA CLUB WILL HOLD NEXT HIKE AUG. 30

An excellent hike is planned for the next outing of the Junior Sierra Club on August 30. Frank Lagoon will be the objective point and the route taken will be via Muir Woods and U. S. rifle range.

From the applications already received the party looks as though it will exceed fifteen. Several plan to leave Richmond Saturday afternoon and camp on the seashore overnight and prepare for the others' arrival next day.

FORTY-DAY SENTENCE IS METED OUT TO "WANDERER"

Roy Harvey, arrested by Officers Sprague and Wright on a vagrancy charge, was sentenced to forty days in jail yesterday by Police Judge William Lindsey. Harvey has been in trouble before with the local department. He is accused among other things of having stolen a suit case from an aged peddler.

C. A. CLARK

(Continued From Page One.)

ered that C. A. Clark had a curious strain in him.

He is absolutely unswerving in his ideas as to justice, as to conduct of either civil or criminal cases, and with him the idea is almost an obsession. He is of the old school of lawyers, gentle voiced, soft-spoken, easy going, but underneath that pleasant exterior a dignity, a belief in the absolute justice, an inherent, inbred conviction that justice was meant for every man, woman and child, not for a favored few, lies hidden.

C .A. Clark, the man, on the street, C. A. Clark the candidate, and Judge Clark are two different beings.

Judge Clark is a stern man, who believes in the dignity of the law and who is as unyielding as a block of granite when it comes to prostituting justice to selfish ends.

Ten minutes' talk with Judge Clark convinces his hearer that here is a man who has in him the stuff that made the judges of other days, men honored in history.

To Clark wrong is wrong, no matter who commits it, and to him wrong should be punished irrespective of person or pull.

To Clark right is right and justice is justice and there is no particular brand for corporation president different from that made for the ditch-digger.

It is becoming a matter of remark among the masses that when Clark is elected judge of the Superior Court the technical lawyers are going to have hard times.

This man seems to look at justice in its broadest light. He is a man of broad human sympathies, he hates human misery and pities human suffering, but for underneath that is that old school idea that justice must be done, no matter who is at fault.

It would be a pity for the cause of the common people if this man were not nominated at the primaries as judge of the Superior Court. All civilization would lose. The whole people of Contra Costa county would lose. The dignity of the law and of justice in this state would lose, for there are all too few of those judges on the bench who live and have their being, as masters of the law, in the idea that justice is blind and that every man must be weighed in the balance stripped of his family, of his wealth, of his position, of everything but his sins and his virtues, which alone can count.

Judge Clark is certain of nomination and every man and woman who votes for him will have an exhibition of unfaltering justice impartially meted out.

DANCE OF KANDY KIDS TO BE HELD TONIGHT

Tonight the Kandy Kids and the candidates will be the guests of the dancing public at East Shore Park. Every opportunity for campaigning will be extended the candidates and the evening promises to be most enjoyably spent by the dancers.

Candy will be distributed to the women by the several candidates and various other novelties promis to make the dance one long to be remembered.

The floor committee will consist of J. P. Arnold, Zeb Knott and Joe Munday.

JOHN MITCHELL

(Continued from page one)

ioned, queer fellows who hasn't become modern yet.

He's as hard-headed as a hickory nut and as obstinate as a mule, and, queerest of all, John believes in honest methods and in giving the people what is coming to them.

As member, and later as president of the Alameda board of supervisors, and still later as member and lastly as president of the State Board of Equalization, Mitchell retained the same old fashioned ideas about honesty and sincerity in office and working for the public good and all that sort of thing.

In fact John Mitchell is, to express it in the words of one of his constituents, "a bug about this honesty thing."

Mitchell simply can't see any reason why a public official shouldn't work for the good of all the people and when he gets "sot" in an idea you might just as well try to move a balky mule. Nothing short of a quart of nitroglycerine will do it.

Trouble with John is he always gets "sot" on the side of the common people. His ideas seem to be chronic in that they always favor the masses and cause him to demand the most for the public good. There are a lot of fellows who don't like to deal with Mitchell. He's so inquisitive about figures and wants to know where every dollar is going and what it is going for and why and all that. Bothersome sort of fellow, who still believes it the duty of a public official to protect the interests of the public.

But Contra Costa county is in Mitchell's district and Mitchell is going to discover that there are a lot of folks who like him as an official because he is honest and old-fashioned in his ideas.

And the people of Contra Costa county will testify to John's efficiency by their votes, too, at the primaries and later at the November elections.

Honesty may be old-fashioned, working for the public may be archaic, but this man Mitchell seems to get a lot of pleasure out of it, and unquestionably the public gets a lot of good out of it, so everybody's satisfied except those who want something from the public treasury for nothing and they don't count in this case.

"The Palms," a quiet place for quiet people. Near the famous Hot Springs and Natural Hot Sulphur plunge bath; cottages and tent houses furnished for light housekeeping. For rates and information, address M. M. Steele, Prop., Calistoga, Napa County, Cal. 8-9-1m

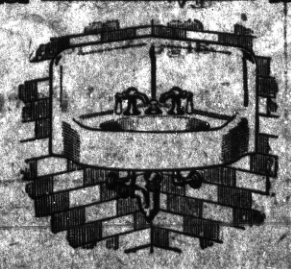

George Kelly
PLUMBING CONTRACTOR
Successor of Frank Lucas.
Estimating and jobbing given prompt attention.
835 Seventh St. Phone 181

.. Social Whirl ..

Benefit Vaudeville Show of Our Lady of Mercy Tonight

A vaudeville show given for the benefit of Our Lady of Mercy Catholic church will be held tonight at the Point opera house. Several numbers of San Francisco and local amateur talent have been secured. The advance sale of tickets promises one of the best attendances ever secured by a local show.

Among the numbers is the presentation of a skit by Co. L, League of the Cross Cadets, from San Francisco, "The President's Gift," numbers by the Cadet Quartet, Irish, Scotch and English songs and dances by Irene Hanush and Harry Mathews.

The members of the committee handling the affair have been working hard and assure the success of the show. On the committee are James Snee, Ed McDuff, Frank Bailey, Pat Galligan, Mrs. Decker, Mrs. J. McCann, Mrs. Ew McDuff and Pat McMinniman.

Twelve Pound Daughter Visits Hawkins Home

A fine twelve-pound daughter arrived at the home of Mr. and Mrs. H. Hawkins, 643 D street, yesterday.

Both mother and babe are doing nicely, while the proud father is passing cigars and smiling acknowledgment of the many compliments which have been tendered him by his friends.

HAVING FINE TIME WRITES LOCAL VACATIONIST

M. J. Cotton, a Richmond resident, who is spending a vacation at Gold Lake Camp, near Blairsden, Cal., writes that he and his party are having a great time. According to Cotton, the view from the camp, which is 8000 feet above the sea level, is the most wonderful thing he has ever witnessed. The lake abounds with mountain trout and limit bags are of a daily occurrence. There are a number of deer, bear and mountain lion in the vicinity. One of the pleasing features of the place is the fact that there are no snakes in the vicinity.

CONTRA COSTA MEDICOS HEAR TALK ON FILTERED WATER

The Contra Costa County Medical Association met last night at the home of Dr. U. S. Abbott. Dr. Hyde of the University of California gave an address on the filtration of water. The association passed a resolution thanking Dr. Hyde for his talk and endorsing his views.

Typewriters rented $3 a month. Polytechnic Business College. 8-1-1m—Adv.

Last Candidates Whist party On This Evening

The last candidates' whist party to be given before the election will be held by the Contra Costa temple No. 113, Pythian Sisters, in Pythian Castle.

The committee in charge is composed of Mrs. L. M. Tubbs, Mrs. F. G. Schach, Mrs. Anna Boyer, Miss Anna Boyer, Miss Anna Bloom and Mrs. J. A. Gregory.

Ten prizes will be given, which are now on display in the window of Pulse Bros.' store. Refreshments and a dance will follow.

Dr. C. R. Blake makes a specialty of all eye, ear, nose and throat troubles. Glasses accurately fitted. Pillow bldg., 707 Macdonald ave. Adv.

TO THE VOTERS

FIRST SUPERVISOR DISTRICT,

CONTRA COSTA COUNTY, CAL.

I hereby announce myself a candidate for the office of Supervisor to represent the people on the Board of Supervisors.

Primary Election Aug. 25, 1914.
General Election Nov. 3, 1914.

I will base my candidacy upon a determination to act as an official in a non-partisan manner, and pledge myself to oppose, as I have in the past, any official action or conduct which tends to the prejudice of the public welfare or interest; and not to affiliate in any way at variance with this policy.

Very respectfully,
WM. F. HUBER
Party Affiliation: Republican.

LIGHT HOUSE CLEANSER 5c
3 DOZ. CLOTHES PINS 5c
CRAYOLAS, BOX OF 8 ..... 5c
ENVELOPES, PER PACKAGE 5c

MEET ME AT THE FAIR DEPARTMENT STORE
KELLY & OLNEY
325-327 Macdonald Ave. Phone Richmond 8811 Richmond, Cal.

Are you fully supplied with
Fruit Jars Tin Cans Jelly Glasses?
Do not wait until ready to use them.
We have a full stock of all kinds.
Pulse Bros.
Macdonald at Sixth

Jones Saved $50

JONES owed one of our merchants fifty dollars. He gave said business man his check for the amount. The business man forgot to give him credit and the next month presented Jones with a bill for $50.00. "I have paid that bill," said Jones, "and there is the check, endorsed by you." That settled it.

Smith Lost $50

SMITH owed one of our merchants fifty dollars, and paid it in cash. A month later he was presented with the same bill, and though he was certain he had paid it, he had no proofs and paid again.

Be like Jones and pay your bills by check on our bank, and you will never have to pay a bill twice.

Bank of Richmond
(ESTABLISHED 1902.)

NOTICE UNION MEN
Union men, when purchasing look for Union Store card and demand clerk's monthly working cards.

WAR
WILL NOT RAISE
PRICES
AT THE
NO-D-LAY
Although most of our French dry cleaning material is imported from France, our price of $1.25 for French Dry Cleaning suits will remain unchanged.
NO-D-LAY
Cleaning and Dyeing Works.
When you want us Phone 1074.
1515 Macdonald Ave.

A. G. Weeks & Co.
ANNOUNCE THE
OPENING
OF A
Millinery Department
Thursday, Aug. 20
MISS RUBY M. NUTLEY
IN CHARGE
731 MACDONALD AVE.

Put your Duds in our Suds
Pure Soap Soft Water
Each Wash kept SEPARATE. Seven changes of water. All work returned in a day. Phone your order now.
SANITARY DAMP WASH LAUNDRY
Phone 199 28 Tenth St.
Green Trading Stamps H. J. OLSEN, Mgr.

Sport Section

Bring On Your Coast Leaguers; We Like 'Em

"BABE" DANZIG ADDED TO ROLL OF THE CONCORD CLUB; BUT WHY WORRY; 'MEMBER HARKNESS

"Babe" Danzig, ex-Coast leaguer, will be in the line-up of the Concord team in their match with the local Elks on the local lot tomorrow afternoon. Danzig will work at first, the position he held while with Sacramento in the Coast league. Three other new names are in the visitors' lineup. They are Hennig and Block, pitchers, and Croll, a brother of the famops "Bull" Croll, at second. There will be no changes in the Elk nine personnel, according to Manager Howard French. Frank Gordon, the great southpaw pitcher of the local squad, will in all probability open for Richmond, with Burns ready to jump into the fun at a moment's notice.

Unless the Concord team goes to pieces as it did in its last meeting with the Elks, the contest should be a mighty fast and interesting one. From the dope sheet Richmond appears to have an edge in batting, while the fielding sections are about on an even basis. According to Manager Soares, the new Concord twirlers are about as classy a couple of hurlsmiths as the bushes boast.

Soares declares that he anticipates a close game, but expects to come home with the long end of the score. However, the expectations and anticipations of Mr. Soares appear to be doomed to destruction. While it is admitted that Danzig will be of some strength to the visiting aggregation, his appearance on the rival staff should not frighten local fandom. Not to hand any slams, but if Danzig is not fast enough to cavort in the Coast league, he certainly will not prove nay great bugaboo to the Elk players. We refer to the great Harkness of the Venice Coast league club. Harkness, conceded one of the best hurlers in the coast circuit, was easy picking for the local nine and at bat he was just about as effective as a Martinez batsman is against a Richmond pitcher. In other words, to the writer's view, Danzig will not be such a valuable addition after all.

Croll should stop up the hole at second, but considering that the Elk batsmen very seldom hit to the infield, confining their battery operations against the outfield fences, it looks as if it might be a good idea for the Concord management to move their infielders out against the fence.

Manager Howard French last night stated that the local team is in the best of condition.

"All the boys are confident of victory," said French, "and while we do not expect an easy victory, yet we are certain to come home a winner."

The teams will line up as follows:

Concord—Hennig and Block, pitchers; Jimmy Burns, catcher; Babe Danzig, 1b; Croll, 2b; Connors, 3b; P. Crenna, ss; K. Soares, lf; Mair, cf; C. Crenna or J. Soares, rf; Mercheo and Foskett, extra.

Richmond—Burns and Gordon, pitchers; Cleek, catcher; Ingraham, 1b; Ward, 2b; Pingree, 3b; Childs, ss; Cunningham, lf; Hyatt, cf; Woodbury, rf; Toneri, extra.

SHORT SPORT SHOTS

SOME WIT has observed that the Wolves have lost much of the ferociousness which gave them the name of their manager. The honorable Harry is optimistic, and says: "Watch us the rest of the season if you want to see us come back with a vengeance."

* * *

TWENTY-THREE of the speed burners in the automobile world will race for the championship of the world at Elgin, Ill. Prophets predict an average time of 72 to 76 miles an hour. Going some!

* * *

RUNNING backwards strengthens the ankles. Ball players will be put to training on the stunt by up-to-the minute managers.

* * *

WALTER JOHNSON is celebrating the seventh year as an American league pitcher.

* * *

BARNEY OLDFIELD turned up fourth in the Elgin races in the 301 mile race. Ralph De Palma won first place, making it in 4:05:101.

* * *

TY COBB signed a three-year contract the other day. Local enthusiasts weren't much surprised, as it has been over a month since he has made a change.

* * *

WHAT was thought to be a cinch, fizzled last night at a meeting of the three driving clubs who were listed to consolidate. Some one spilled the beans and nothing was didding.

* * *

SIXTY Y. M. C. A. boys of Frisco will hold a track meet today on the track at the South Side playgrounds.

REDMEN TO PLAY SECOND GAME OF SERIES

WILL MIX ON SAN PABLO LOT SUNDAY; OTHER TO BE PULLED OFF HERE

The local Warriors will meet the San Pablons on the San Pablo grounds Sunday, to play the second game in a series of four. The first game was played on the opposition team's grounds, and was lost by the local boys. The Red Men have, however, learned the weak points, and are confident of winning the last three games in the series.

The two games following Sunday's game will be played on the Richmond grounds, according to an agreement between Manager Hap Bradley of the locals and Manager Dutra of the San Pablo boys.

The San Pablans are a good team. They have a pitcher, McGill, who was the terror of the Warriors last Sunday, but now that the home town boys have had a chance to watch his work they are on to his work, and think that his chances of hitting a low hit game are few and far between.

ROY HYATT AND JINX PARTED

Has Roy Hyatt at last parted company with the jinx which has been dogging his footsteps for some time? In the last two contests Roy has slammed out eight safeties, which is certainly hitting the ball on the nose, considering the pitchers he has faced. Previous to that time, while the classy Elk center pasture keeper always hit hard, there was always somebody on the job to nab it. However, Roy has now contracted the nack of hitting "'em where they ain't," and as a result is proving one of the mainstays of the club.

Roy takes a long, clean swing and he nearly always connects. He is a natural hitter and now that the aforementioned "jinx" has been given his walking papers, it looks like our hero was due for a big season. Despite the handicap under which he has been laboring, Roy leads the local batsmen, which is sure traveling some.

CONNICK RELEASED BY MARTINEZ CLUB

The Martinez team is reorganizing. This is the latest report which has been received by Richmond followers of the game. After the terrible drubbing which they received at the hands of the local Elks, the team practically disbanded. They realized that their doom had been spelled in words of red. They saw the handwriting on the wall, and they slowed up on baseball talk. But now, Hope crushed to earth shall rise again, and the boys from up county after thinking things over, have decided to get back into the baseball field again, with as near to a real team as they can procure.

They have started their campaign of getting a new team by looking over the list of the deceased Trolley leaguers, and have picked up Giannini for a shortstop. Richmond fans last night stated that Giannini was a good man, and that the team would do well if they could pick up about eight more from the Trolley league ranks.

Connick has been released. It is reported that Manager McNamara will spare no expense in getting up a real baseball team. If he does it is possible that another game with Richmond may be arranged, and they may have the privilege of making a better show against us than in the past.

AMADORES AFTER OUR CHEEKY OUTLAWS

With the Oakland Amadores on the opposite firing line, the game of the Cheek Outlaws for tomorrow promises to be one of the fastest yet furnished this year by that club. The Tenth and Lucas diamond will be the scene of the fracas, and with Stolker on the pitching mound a lively scrap should be in evidence.

Manager Moitoza has made several shakeups in the last few days and his lineup for Sunday will be about as follows: F. Moitoza, c; Duarte, ss; Joe Cardoza, cf; Stolker, p; Helwig, 3b; Bowie, ss; Cut, 1b; Ming, rf; Perry or Soito, lf.

Remember Knust for boys' good school shoes reasonable. Your money's worth guaranteed. 1115 Macdonald ave. 7-28-tf—Adv.

CALWA TEAM TACKLES TORMEY AGGREGATION TOMORROW; "OLD RELIABLE" PINKERTON IS BACK

The Calwa team will journey to Tormey tomorrow to cross bats with the team of that place. Pinkerton, the classy twirler of the winetown boys, will be on the mound. He has just returned from a vacation and according to the club management has developed a new "throw 'em where they ain't" ball. Moss will officiate behind the bat. Bruce, a new fielder, may be given a tryout in the outfield, while Miller, the regular first sacker, may go into center field to give Spier, the new recruit, a chance at the initial cushion. The local squad is confident of defeating the up-country lads. The boys will leave on the 12:52 Southern Pacific train from Richmond. The batting line-up was announced last night as follows: Langridge, ss; Miller, 1b; Moss, c; Thurber, 2b; Spier, cf; Renner, rf; Howe, 3b; Parler, lf; Pinkerton, p.

WALTER C. HAGEN is high man in the National open golf championship contest. Neville, California's champ, has qualified, and may stand a good show before the finals are reached.

* * *

PITTSBURG are still trailing in the Feds, while the Smoky City has the rep. of standing exactly in the middle in the Nationals.

* * *

JEFF SMITH, heralded as most likely of all middleweights, is looking for a scrap with Chip for the world's championship.

AFTER THE COTTONTAILS.

Archie Soito and George Peres left with the peep of dawn this morning for the hills back of San Pablo after the "jacks and cots."

BURKE CALFEE OFF TO ATTEND BURLINGAME SCHOOL

Burke Calfee has left for Burlingame, where he will enroll in the St. Matthews Military Academy. Young Calfee is a son of Rev. D. W. Calfee of this city and was an attendant at the Burlingame school last year.

COAST LEAGUE RESULTS

AT SAN FRANCISCO—

	R.	H.	E.
Venice	2	8	2
San Francisco	7	11	0

Batteries—Koestner and Elliott; Standridge and Clarke.

AT PORTLAND—

	R.	H.	E.
Oakland	3	7	2
Portland	4	7	0

Batteries — Geyer, Killilay and Mitze; Rieger, Martinoni, Higginbotham, Evans and Fisher.

AT LOS ANGELES—

	R.	H.	E.
Sacramento	1	5	0
Los Angeles	0	3	3

Batteries—Malarkey and Rohrer; Musser and Brookes.

Working men, remember you get better shoes for less money for men and boys at Knust's, 1115 Macdonald ave. 7-18-Adv.

FOR SALE

Ten or twenty acre farms, all deep, rich, decomposed leaf mold; excellent for Bartlett pears, apples, Hungarian prunes, peaches, cherries, figs, grapes, almonds, walnuts, filberts, vegetables, and general farming; also good for poultry, dairying, hogs and bees. The land lies near Grass Valley and Nevada City, Cal. Altitude about 2500 feet; average annual rainfall, 35 to 45 inches; fine summer rains; irrigation not required; healthful, balmy climate; some nice oak and pine trees and running water on the land; 10-acre farm, $600; terms, $50 cash, balance $5 per month.

CONN BROS.

601 Macdonald Avenue, Richmond.

REAL ESTATE AND INSURANCE

Phone 637

PULLMAN HOTEL

Cor. Pullman Ave. and South St., Opp. Pullman Works.

ROOMS CLEAN AND BRIGHT—PER WEEK $1.00

Meals Family Style. Good Cooks.

Cheerful Reading and Writing Room.

Phone 26. Inspection Invited. A. Markstein, Prop.

ZEB KNOTT, Contract Painter

SIGN AND HOUSE PAINTING, PAPER HANGING AND TINTING.

319 Seventh street.

Agent for SHERWIN-WILLIAMS PAINT, "Covers the Earth"

STEGE LUMBER YARD

Lumber, Doors and Windows; First Class Mill Work; Quality Prices and Delivery Right; Planing Mill in Connection

STEGE LUMBER AND HARDWARE COMPANY

Office and Yards Near S. P. Depot, Stege.

580-590 Bay View Ave., Richmond; Tel. Rich 399 Berkeley 5049

ARRIVAL AND DEPARTURE OF LOCAL TRAINS

SOUTHERN PACIFIC COMPANY

EASTBOUND—FROM SAN FRANCISCO AND RICHMOND

Leave San Fran.	Train	—STATIONS TO—	Leave Richmond.
12:20 a.m.	86	Martinez, Tracy, Modesto, Merced, Fresno	1:13 a.m.
6:20 a.m.	36	Martinez, Tracy, Fresno, Los Banos	7:08 a.m.
7:00 a.m.	28	Benicia, Davis, Sacramento, Dunsmuir	7:48 a.m.
7:20 a.m.	22	Benicia, Davis, Sacramento	8:08 a.m.
8:00 a.m.	42	Calistoga, Santa Rosa, San Ramon	8:45 a.m.
8:40 a.m.	84	Martinez, Tracy, Fresno, Bakersfield	9:30 a.m.
9:00 a.m.	24	Benicia, Davis, Sacramento, Tonopah	9:53 a.m.
10:40 a.m.	8	Martinez, Tracy, Fresno, Bakersf'd, Los Ang.	11:30 a.m.
12:00 m.	30	Benicia, Davis, Sacramento, Marysville	12:52 p.m.
1:00 p.m.	14	Benicia, Davis, Portland, Ore. (flag)	1:51 p.m.
3:00 p.m.	18	Benicia, Davis, Sacramento, Oroville	3:48 p.m.
3:20 p.m.	52	Martinez, Tracy, Fresno	4:08 p.m.
4:00 p.m.	44	Calistoga, Santa Rosa, Livermore	4:50 p.m.
4:40 p.m.	102	Sunset Limited, Fresno, Los Ang. and East	5:24 p.m.
5:00 p.m.	48	Benicia, Davis, Sacramento	5:51 p.m.
7:00 p.m.	6	Atlantic Express, Sacramento and East (flag)	7:54 p.m.
8:20 p.m.	16	Oregon Express, Sacramento and East (flag)	9:13 p.m.

Additional Trains.

6:00 p.m.	150	Sun. only. Calistoga, Santa Rosa, San Ramon	6:53 p.m.
4:00 p.m.	2	Daily. Stops for Passen. for Chey'ne & East	4:45 p.m.
10:20 a.m.	20	Daily. Stops for Passengers east of Ogden	11:11 a.m.
2:00 p.m.	10	Daily. Stops for Passengers east of Ogden	2:50 p.m.

WESTBOUND—TO RICHMOND AND SAN FRANCISCO

Leave Richmond.	Train.	—STATIONS FROM—	Arrive San Francisco.
6:27 a.m.	13	San Francisco Express, Portland (flag)	7:30 a.m.
6:57 a.m.	87	Fresno, Martinez	7:50 a.m.
7:08 a.m.	23	Tonopah, Sacramento, Benicia	8:10 a.m.
8:13 a.m.	41	Livermore and Vallejo	9:10 a.m.
9:16 a.m.	81	Calistoga and Santa Rosa	10:10 a.m.
10:08 a.m.	17	Sacramento, Davis, Benicia	11:10 a.m.
11:53 a.m.	49	Fresno, Martinez	12:50 p.m.
3:32 p.m.	25	Marysville, Sacramento, Davis, Benicia	4:30 p.m.
3:37 p.m.	83	Bakersfield, Fresno, Martinez	4:30 p.m.
5:27 p.m.	43	Santa Rosa, Calistoga, San Ramon	6:30 p.m.
5:47 p.m.	21	Sacramento, Davis, Benicia	6:59 p.m.
6:35 p.m.	27	Dunsmuir, Sacramento, Davis, Benicia	7:30 p.m.
6:54 p.m.	7	Los Angeles, Bakersfield, Fresno, Martinez	7:50 p.m.
9:50 p.m.	209	Colfax, Sacramento, Davis, Benicia	*10:40 p.m.
10:19 p.m.	85	Fresno, Tracy, Martinez	*11:20 p.m.

*Train 209 Arrives San Francisco 10:50 p. m. on Saturday and Sunday.

*Train 85 Arrives San Francisco 11:10 p. m. on Saturday and Sunday.

Additional Stops.

9:08 a.m.	1	To discharge passengers from Cheyenne and points East thereof.
8:28 a.m.	19	To discharge passengers from points East of Ogden.
12:08 p.m.	15	To discharge passengers from Portland and beyond.
10:41 a.m.	47	To discharge passengers from North of Davis and East of Sacramento.
7:47 p.m.	5	To discharge passengers from points East of Ogden.

Effective May 27th, 1914. Subject to change without notice.

R. A. STIVER, Agent.

SCOOP THE CUB REPORTER — A bird in the hand is worth a sneeze in the brush — By "HOP"

THE NEW THEATER
VIM
509 Macdonald Ave.
5c
FIRST CLASS PHOTOPLAYS WITH APPROPRIATE MUSIC. NO PICTURES THAT CAN OFFEND.
Sat., Sun. and Holidays
Children 5c Adults 10c
Other Days 5c to All.

Best for Quick Results—Daily News Classified Ads.

Best for Results—Daily News Classified Ads—Best for Bargains.

CLASSIFIED

Have you something to sell? A Daily News Classified Ad will run all over Richmond and find a buyer for you.

Buyer and Seller meet in Daily News Classified.

FOR SALE

FOR SALE—Delivery horse, wagon and harness. Inquire at 1910 Barrett avenue. 8-21-3t*

FOR SALE or exchange—Have best alfalfa and fruit land in state; good irrigation system; near town and railroads; will take Richmond property part payment; bal. 6 years. Address Box 150, Richmond Daily News. 8-22-6t*

FOR SALE—House, lot, Nevin ave., $1850; bargain. Inq. R. K., P. O. box 555, Richmond. 8-12-1w*

FOR SALE or trade—Ten volumes cyclopedia of architecture; carpentry and building; fine condition. 456 Twelfth st. 8-18-6t

FOR SALE—Good sewing machine; only $5. 644. N Sixth st. 8-19-3t

LOT on 21st st.; $650; $250 cash; $15 month; 7 per cent interest. See J. H. Plate, 608 Macdonald. 8-6-6t

FOR SALE—Two lots 18th St. between Nevin and Barrett. Street work paid, $1100. California Home Bldg. Co.—Phone 906. 1321 Macdonald Avenue. 6-14-tf

NOTARY PUBLIC, insurance, contracts, deeds and wills correctly and promptly executed; fire insurance in best companies. D. Barton, 182 Tenth st. Phone 417. 7-15-tf

PACIFIC WRECKING CO., 1628 and 1630 Market st., city. 1,000,000 Star A shingles, $1.50 M.; new lumber, $12.00 M.; plate glass doors, sashes and porch sashes; all kinds of plumbing very cheap; in fact anything in the building line. 5-16-tf

HOMESTEADS in Mendocino county, near railroad. C. C. Nei, 1311 Macdonald ave. 7-16-1m

FOR RENT—Four-room flat, nicely furnished. 223 First st. 8-15-3t*

CLASSIFIED RATES.

1 Time—8c per line per day.
3 Times—6c per line per day.
1 Week—4c per line per day.
2 Weeks—3c per line per day.
1 Month—2c per line per day.
Special rates on contracts.

FOR SALE—CONTINUED.

FOR SALE—Household goods, furniture and small ice box. 438 Ninth street. 8-16-6t*

A SNAP—6-room house on Ninth st., 2 blocks from Macdonald, $1900; $200 cash, bal. $20 per month. Address Box 132 Richmond Daily News office. 8-16-3t*

FOR RENT

FOR RENT—3-room unfurnished house near the furniture factory; $8.50 per mo. Call 1116 Macdonald. 8-20-2t*

FOR RENT—Flat of 3 rooms; new, modern, furnished or unfurnished; also cottage of 4 rooms nicely furnished; reasonable. Inq. 105 Standard ave. Phone 743 J. 8-20-6t

FOR RENT—Flat of five rooms, partly furnished; $12.50 mo., including water. 642 Fifth st. 8-13-12t

FOR RENT—Furnished rooms with or without board; front room 2033 Barrett ave. 8-15-6t

FOR RENT—Up-to-date furnished house, 5 rooms; telephone 32R2. 8-15-6t

FOR RENT—7-room house, close in; newly tinted and painted inside and out. Cal. Home Bldg. Co., 1321 Macdonald ave. 8-14-6t*

FOR RENT—Furnished front rooms with or without board. 2038 Barrett ave. 8-15-6t

FOR RENT—Continued.

TO RENT—New house of 7 rooms, cor. Fifth and Nevin; suitable for professional man. See house adjoining, or Gordon & Gibb, 319 Macdonald ave. 8-22-6t

FOR RENT—Upper 4-room flat; large bath room, gas and electricity; $15 mo., including water; after Aug. 15. 401 Washington ave. 8-5-12t

THE WICKS—Furnished housekeeping and single rooms. Phone 320. 534 Ohio street. 7-18-1m

NEW rooming house—334 Eleventh st.; always hot water; sunshiny rooms. Phone 941. 7-17-1m

FOR RENT—Swell six-room apartment, unfurnished. Apply 431 10th Street. 6-29-tf.

MISCELLANEOUS

WANTED—By two young men, two or three room furnished cottage or apartment, near Macdonald. Address Box 242, Richmond.

LADY with child wishes any kind of work from 8 to 2. Address Box 105, Richmond Daily News. 8-22-3t*

WANTED—A Richmond residence lot close in; 37½ or 50 ft. frontage; no agents. Address Box 50, Richmond Daily News office. 8-18-6t

LOST—Ladies' gold watch between subway and East Shore Park. Reward if returned to 125 Santa Fe avenue. 8-13-6t

FOR GOOD Reliable Work in your next suit of clothes, let F. J. Schumacher do it. Fit and workmanship guaranteed. Suits made to order from $25 up. 331 6th st., opp. Postoffice. 8-1-1m

ROOM AND BOARD.

BOARD and room for 4 gentlemen. Call 130 S Eleventh st. 8-22-6t*

ROOM and board—Pleasant front room, suitable for one or two gentlemen; private family; modern conveniences. 120 Eleventh st. Phone 636. 8-18-1m

NOTICE!

When you plan to hold a party, give an afternoon tea or entertain visitors, telephone Richmond 52, and leave word for the social editor.

OFFICE AND YARDS, OPP. S. P. DEPOT, RICHMOND, CAL.
Richmond Lumber Co.
Incorporated
ALL KINDS OF BUILDING MATERIAL AND MILL WORK
FRED C. NEWTON, Manager. Phone Richmond 49

Richmond Creamery
325 SEVENTH ST., Near Macdonald PHONE 505
Fresh Milk and Cream Delivered Twice Daily.
Finest Creamery Butter. Ranch Eggs.
Trial Solicited.

Richmond Painless Dentist
Gold Crowns, 22k $5.00
White Crowns 5.00
Bridge Work, per tooth 5.00
PLATES—BEST
Full upper and lower 10.00
Cheaper Plates 5.00
Cast Aluminum Plates 12.50
Never more, never less. "Always Guaranteed."
MACDONALD AT FOURTH. Home of Good Dentistry.

ISH KA BIBBLE

Rush along to "that man Allen" with your plumbing cares.
F. P. ALLEN
The Painless Plumber.
823 Fifteenth Street.

HIGH SCHOOL NOTES BY SCOOP

KELLY ADVOCATES A SPEEDY FIFTEEN

Coach Kelly outlined his policy which he plans to pursue in putting a winning team on the gridiron this season, for the first time yesterday. Since his first inspection with the "huskies" with which he has to work, he has been spending much time pondering on which tactic to pursue, with the result that he will place his faith in speed, lightness, clever hookers in the scrum and a whirlwind bunch of front rankers.

"Hit and get away before the others know what has happened, and put the ball across the goal by a swift line of passing," was his statement. To obtain this speed a rigorous diet and a strict term of training will be necessary.

"ON TO MARTINEZ."

* * *

M. D. C. HIKES TODAY.

Since the newly organized girl's hiking club of the high school insists that their name is not the Meandering Dears club, but still persist in refusing to divulge their cognomen further than the initials, it appears very MYSTERIOUS. As the boys are excluded from membership to the club, they aver that it is delightful, so that the outcome seems to be that the name is the Mysteriously Delightful Club.

Be that as it may, the fact remains that they leave from Sixth and Macdonald at 10:30 this a. m. for their first hike, which will be to Grizzly Peak.

The girls who will hike are Louise Fanning, Meta Ludwig, Vera Wyatt, Vera Lautenschlager, Ruth Long, Hazel Nystrom, Ruth Adair, Juliet Campbell, Regina Ardery, Bernardine McErlane and Edith Hall, accompanied by Miss Magdeline Ferrier, Ruth Petersen and Flora Wepfer.

* * *

GYM FLOOR SANDED.

Members of the student affairs and several helpers were busy throughout the day yesterday operating a sanding machine on the gym floor. A few days' more work will make the floor fine and smooth and it will be in excellent shape for dancing and basketball games.

Raymond Maddox, '13, was a visitor at the school yesterday. Although he could undoubtedly have made the varsity football team at the U. of C. this year, he plans to confine himself to track athletics and will go out in that line strong next spring.

"IN DEFIANCE OF LAW" AT RICHMOND THEATER

"In Defiance of the Law," taken from James Oliver Curwood's novel, "Isobel," is a feature of the Richmond bill tonight.

It is a three-reel feature, produced by the Selig company. Besides this is "Simple Charity," which is by Mary Pickford and is another of the series of 45 pictures of her life now being shown.

"His Fight," a Selig drama, and two big comedies by the Biograph Company, entitled "The Boilermaker's Day of Rest" and "Eva, the Cigarette Girl," complete the bill.

The management has secured two big features. One comes Monday night and is "The Blue Mouse," being seven reels in length, and the other comes one weke from then and will be "Neptune's Daughter," in which Annette Kellerman, the world's most perfect woman, appears.

Large stock of beautiful colored pictures, including landscapes, annual studies, etc. Made in Belgium See window. Kennon's Stationery and Printing, 516 Macdonald avenue. 2-16-2t—Adv

Hundreds of transactions take News classified ads. Try one.

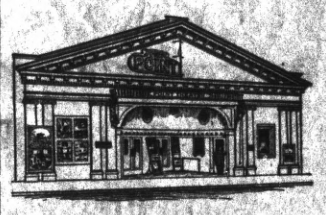
Point Theatre
Richmond Ave.
THE POPULAR PLAY HOUSE.
Gee, I do love moving pictures with good music and plenty of fresh air and here is where I get it.
Excellent Music.

RICHMOND CAFE
Connected with Hotel Richmond. Try our Special Sunday Chicken Dinner. We cater to family trade.
J. F. Duesdeker, Prop.
Phone Richmond 708 1214 Macdonald Ave.

Stop! Look! Listen!
THEY HAVE GOT IT AGAIN
The Primest, Choicest Beef Mutton and Pork Cuts
On the Market ALL INSPECTED
Specialties In
Sausages, Boil Hams, Fresh Ranch Eggs and Butter
Independent Market
718 Macdonald Ave.

FRATERNAL ORGANIZATIONS

WOMEN OF WOODCRAFT — Log Cabin Circle No. 5408 meets every second and fourth Tuesday of each month in Bank hall, corner Eighth and Macdonald avenue. Mrs. Anna B. Richards, Guardian Neighbor; Elfreeda Scott, Clerk.

ROYAL NEIGHBORS—Maple Camp No. 4027, Royal Neighbors of America. Meets every Friday afternoon at 2 o'clock at K. of P. Hall. Visitors cordially welcome. Ella Bowman, Orace, Louise Wimer, Recorder. 643 S. Fifteenth street.

MODERN WOODMEN — El Cerrito Camp No. 11622, Modern Woodmen of America, meets every Tuesday evening at K. of P. hall, Fifth st. F. E. Tiller, Consul; C. B. Evans, Clerk.

REBEKAHS — Richmond Rebekah Lodge, No. 205, meets first and third Thursdays in each month at Bank Hall, Eighth street and Macdonald. Mary Lucas, N. G.; Mrs. Margaret Shea, Secretary.

INDEPENDENT ORDER OF FORESTERS—Richmond Court, No. 4940. Meets first and third Fridays of the month at Sequoia Hall. L. B. Hutchins, Chief Ranger. Miss Helen Fussell, Financial Secretary, 400 Macdonald avenue.

BROTHERHOOD OF AMERICAN YEOMEN.—Olive Homestead No. 1106, Brotherhood of American Yeomen, meets in Pythian Castle every Thursday night at 8 p. m.
Foreman, C. N. WILLIAMS.
Correspondent, MARY F. THOMAS, 410 Bissell avenue. 5-16-tf

I.O.O.F.M.U-Loyal Richmond Lodge meets every Tuesday night in Barnaman's Hall, Nineteenth street. C. D. Stewart, Noble Grand. J. T. McCormac, Permanent Secretary.

KNIGHTS OF PYTHIAS — Richmond Lodge No. 13, meets every Friday evening at Pythian Castle. Visiting brothers are cordially invited to attend the meeting. O. F. Lilly, C. C.; A. S. Lilly, K. of R. & S.

PYTHIAN SISTERS—Contra Costa Temple, No. 113, meets every Saturday evening at Pythian Castle on Fifth street, near Macdonald. Eliza Hill, M. E. C.; Jessie Percy, M. of R. and C.

ODD FELLOWS—Eclipse Lodge No. 403, I. O. O. F., meets every Monday evening at 8 o'clock at Bank Hall, corner Eighth and Macdonald avenue. F. H. Eggerth, Noble Grand; E. G. Alexander, Secretary.

CEMENT WORKERS' LOCAL NO. 138, A. B. of C. W., meets second and fourth Wednesday evenings of each mmonth at 8 o'clock, at Labor Temple, Fourth street, near Macdonald ave. J. Thompson, president. B. Jenks, secretary.

HERMANN SONS—Rishmond Lodge No. 37, mets at Bank Hall, corner Eighth and Macdonald, every first and third Wednesday nights at 8 o'clock. A. Geiger, Secretary.

CIRCLE LADIES OF G. A. R.—Meet second and fourth Tuesday afternoons at 2 o'clock in Elks hall. President, Mrs. Mary B. Moyle; secretary, Mrs. Joella Bonham.

The circle of homes reached by the Richmond Daily News is constantly widening and the loyalty between its readers and advertisers is growing stronger every day.

LOOK

La MOINE'S

To Move Santa Fe's Terminal

After a thorough inspection of the Santa Fe properties in the bay cities by a committee of the railroad officials, including Fire Vice President Edwin Chambers, Department Organizer Major Hine, Division Superintendent [illegible] W. Walker of Fresno and General Manager A. G. Wells of Los Angeles, plans are being put forward for the removal of the San Francisco terminal of the railroad from Richmond to Oakland.

The completion of development work now being rushed on the Key Route pier will probably, it is announced, be followed by the establishment on the pier of a freight and passenger terminal. The visiting officials have also been in discussion with Southern Pacific heads over a traffic agreement by which the Oakland mole could beused by the Santa Fe as a terminal.

POLITICAL CHAFF

That Francis J. Heney will carry every county in the state over his opponent at the coming primary election, August 25, and will become the Progressive nominee for the United States Senate by a vote of better than tow to one is the confident prediction made from Heney headquarters in San Francisco.

Heney's campaign throughout the state has been remarkable in that he has drawn the largest audiences of any candidate in practically everp place he has appeared.

Throughout his campaign Heney has invited questions from his audiences and answered them frankly, telling just where he stands on every national issue which will come before him as United States senator.

Heney was the first prominent man in California to campaign for woman suffrage and proposes to work for national suffrage. He has declared for public ownership of railroads, telegraph and telephone systems and a government owned line of steamships to ply between Atlantic and Pacific ports via the canal. He is for exclusion of Asiatics and drafted the anti-alien land bill for the California Legislature. He has also declared for old age pensions and other humanitarian legislation.

Heney is concluding his campaign with a vigorous exposition of his principles at noonday and evening meetings in and about San Francisco and will hold his last meeting the night before the primaries.

WINEHAVEN TELEPHONE OPERATOR HOME AGAIN

Miss Marion O'Brien, the pretty telephone operator at Winehaven, has returned from a vacation.

LOCAL MISS HOME AFTER TOUR OF THE SOUTHLAND

from a tour of the southern part of the state.

COUPLE ELOPE PARENTS ANGRY

(Continued From Page One.)

"He shall never enter my home again. He is no longer a son of mine."

Mrs. C. Read, the girl's mother, who lives at 3427 Nevin, was unaware of the news until informed last night by the Daily News. She said that she did not want the girl to marry, because of her tender years.

Miss Read's father is a foreman in the employ of the Pullman shops of this city.

The girl has been employed in the home of Mrs. F. E. Hutton, 1017 Nevin, up to yesterday.

The couple made an attempt last June to marry, but the parents learned of the plot, and as they were both under age, succeeded in preventing the issuance of a license.

LA MOINE DRUG CO. SECURES AN AGENCY

The La Moine Drug Company has secured the local agency for the Eastman Kodak and will henceforth handle that company's brand of kodaks. A complete line of kodaks and parts have been installed in the local store, making it possible for Richmond photographists to secure their material in this city.

STANDARD OIL FOREMAN OFF FOR THE SOUTHLAND

William Miller, a foreman in the Standard Oil shops, has left for a vacation of several weeks in Los Angeles.

NOTICE. NOTICE.

All communications relative to editorial comment or suggestion MUST have the author's signature, otherwise the article will not be published. The signature will not be published if requested.

Subscribe for the News.

BOUND OVER TO SUPERIOR COURT; HELD ON $10,000

Patrick Kano, charged with a criminal assault upon his 9-year-old daughter, Hazel, was bound over to the Superior Court by Police Judge William Lindsey yesterday. He is being held on $10,000 bail. The case was heard behind closed doors, only court attaches, attorneys and principals being present. But two witnesses were examined. They were the alleged victim and another daughter, Ruth, 11 years of age. Kane is being represented by Attorney Grady, while Judge McKenzie is acting for the prosecution. Kane, who is 50 years of age, was formerly a boilermaker for the Standard Oil company. He is a widower. The crime if which Kane is accused is one of the most depraved ever heard in the local police court.

ZEB KNOTT

(Continued From Page One.)

cannot well know what some particular corner of his district needs unless that supervisor is acquainted with that district by being in it frequently.

And Zeb really intends to take his old horse and that buggy which has become so familiar to the voters of the First district and keep traveling over his district.

Zeb believes good roads mean roads which will stand wear and tear, and he believes that bridges and other structures paid for by the county should be as good as they would have to be if they were built for a private individual.

That in this late day seems a queer idea for a man who wants to be a public official—that idea that the county should pay no more for its work and its material than a private individual should, for from time immemorial it has been considered that the county should be overcharged.

If Zeb Knott is elected a supervisor there is going to be more fun turned loose in Contra Costa county than in several moons, for Zeb is going to insist that the county, particularly the First district, get what is coming to it at fair cost—and Zeb is in for the fight of his life when he tries that.

Somewhat old-fashioned as an idea, but it will be a blessing to the people of this district for Zeb to make the rounds in his buggy, get an old-fashioned idea as to needs and expense for improvements, then go into the board and insist with all the obstinacy of geb Knott that things be carried out that way.

Zeb must be nominated. The fun will be too good to miss, to say nothing of the dollars and dollars and dollars which will be saved to the taxpayers.

Good board and room easily found through a Daily News want ad. Phone Richmond 52.

We Are Now

Eastman Kodak Agents

For Richmond

La Moine

Department Drug Store

"I LOVE CHARLIE" SAYS PRETTY MISS KIDNAPPED THURSDAY EVE. BY LOCAL AEROPLANE STUDENT

"I still love Charlie, and I certainly will not prosecute him. He asked me to marry him on Christmas and be his Christmas present. I told him he was too young, and that if he'd wait three years I'd marry him."

Thus did 17-year-old Sadie Broadhurst declare her love yesterday for Charles Bozelle, the 18-year-old youth, formerly of this city, who kidnaped her Thursday night from the home of Dr. W. J. Hawkins, 70 Baker street, where she was working as a nurse, and took her to San Jose in a high power automobile.

The girl called at the San Jose police headquarters yesterday, accompanied by her mother, and asked to see Bozelle. This was refused.

The girl then inquired as to her kidnaper's comfort, and was much relieved when told that Bozelle's reply to questions concerning the case yesterday was, "I should worry."

Mrs. Broadhurst, mother of the girl, said that she had no objections to young Bozelle as her daughter's suitor except that she considered him now too young to marry. She does not want to prosecute.

Mrs. Broadhurst was in consultation yesterday with Bozelle's mother. The girl will return to this city, probably when Bozelle is brought here in the custody of detectives.

Sadie Broadhurst said that Bozelle had bene callin gon her for some time.

Kidnaping and assault to commit murder were charged in a warrant issued for Bozelle by Police Judge Crist and sworn to by Detective Manuel de la Guerra yesterday. Brown, the chauffeur, was charged with kidnaping.

Bonds for Bozelle were set at $10,000 by Judge Crist.

"I should worry," said Bozelle, in his cell in the San Jose jail, when asked whether he regretted kidnaping the girl from the home of Dr. W. J. Hawkins, 70 Baker street, last night and taking her to San Jose in a high power automobile.

The youth maintains an air of absolute indifference and semes little concerned about the seriousness of his case.

It developed that young Bozelle had been arrested four months ago for stealing an automobile from his father, P. C. Bozelle, a well known merchant of the Garden City. As the boy started away in his father's machine the elder Bozelle fired several shots at him. The yout hwas apprehended at Madrona. He was sent to the reform school.

Last evening he telephoned the Hawkins home and asked to speak to Miss Broadhurst. He was refused.

Soon afterward he stopped at the house in an automobile driven by Norman Brown. Miss Grace McDonald, sister of Mrs. Hawkins, answered the doorbell. Bozelle was refused admission, but he brandished a revolver and threatened to kill any one who came in his way.

To emphasize his threat, he fired a shot at random. The bullet imbedded itself in the wall. Miss Emily Hawkins heard the shot and came into the hallway. Bozelle threw her down and proceeded upstairs where Miss Broadhurst was standing. Grabbing her hed ragged her downstairs. Miss McDonald tried to prevent the girl from being taken outside, but the youth fired a shot at her, but doing no injury. Bozelle then carried his victim into the waiting automobile and fled. A motorcycle policeman and later detectives in an automobile pursued the machine. He was not apprehended until he had reached San Jose.

Yeomen Indignant; Deny Statement

Much indignation is rife among the membership of the Yeomen over the statement that the Indoor picnic which they are to hold in Pythian Castle Thursday evening was copied from the recent indoor picnic held at East Shore Park.

The event will be the eighth annual indoor held by the Richmond Yeomen and every effort is being made by the committees for the success of the affair.

A CORRECTION.

Through misinformation, the Daily News printed an erroneous statement in the issue of Sunday, August 16, stating that the Western Pipe and Steel company were to adopt the eight-hour policy after October 1. Manager Lunceford stated last night that this was erroneous, and that no such steps had been taken.

RETURNS FROM A SHORT VACATION IN THE SOUTH

Mrs. Herbert R. W. Wadeson has returned from a short visit to Los Angeles.

Begin Work On Santa Fe Bridge

The Santa Fe began construction of a big steel truss bridge across the San Pablo creek yesterday. The work is pursuant with the double tracking project now being done by the Palmer, McBryde & Quaile Co. for the A. T. & S. F. Co.

The bridge will cost over $12,000 and will require about two months to erect.

Union men, have your suits steam cleaned and pressed under best conditions in workshop of Richmond Dye Works, 225 Macdonald. Phone 821.
8-2-1m

NOTICE.

The public will take notice that the undersigned has purchased the interest of L. G. Ochsenreiter in the Richmond Garage and that the business from this date will be conducted in the future under the name of Noble & Brown. W. B. BROWN.
8-22-2t

Great Reductions

On All Shoes

..... AT .....

"PHILPOTT'S SHOE SALE"

605 Macdonald Avenue (2 Stores) 156 Washington Avenue